

ELEVATION

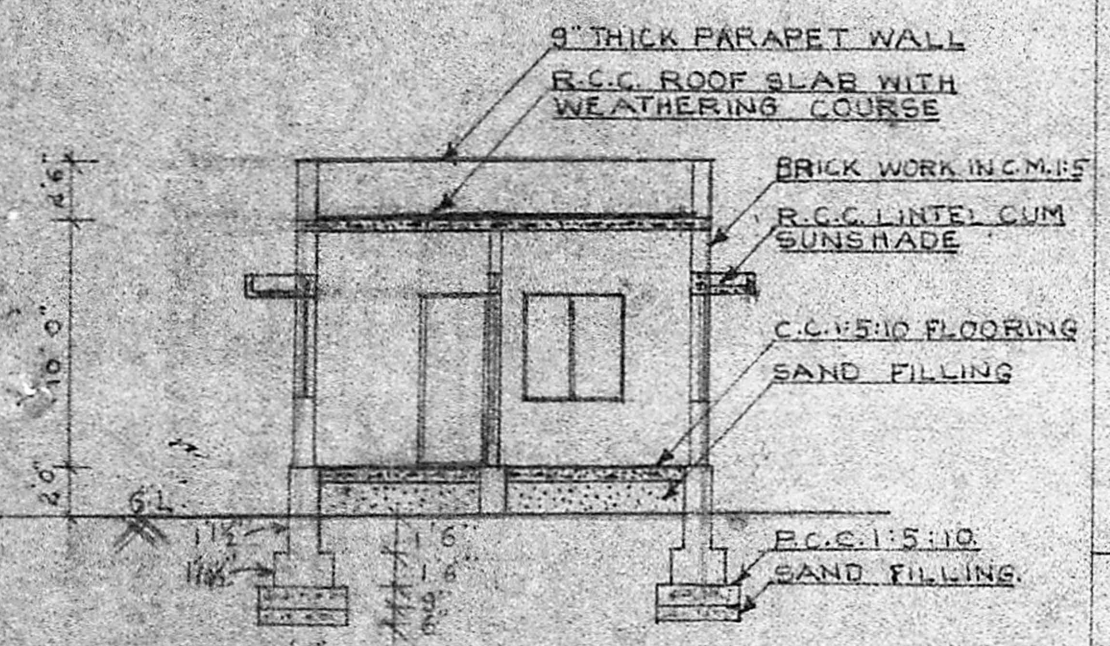

SECTION ON X-Y

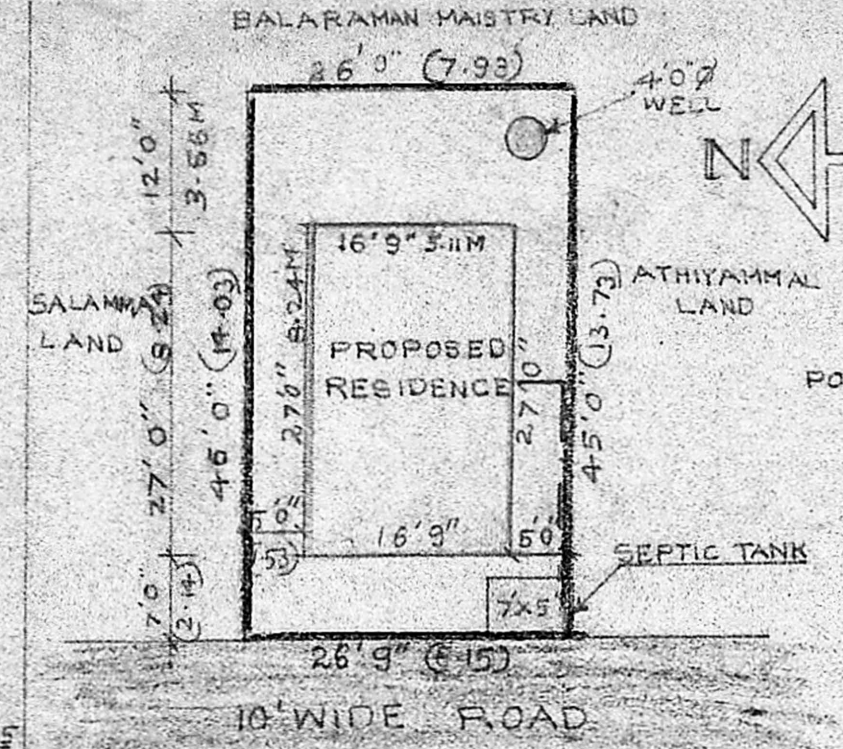

SITE PLAN
SCALE 1" = 160' (OR) 1:200

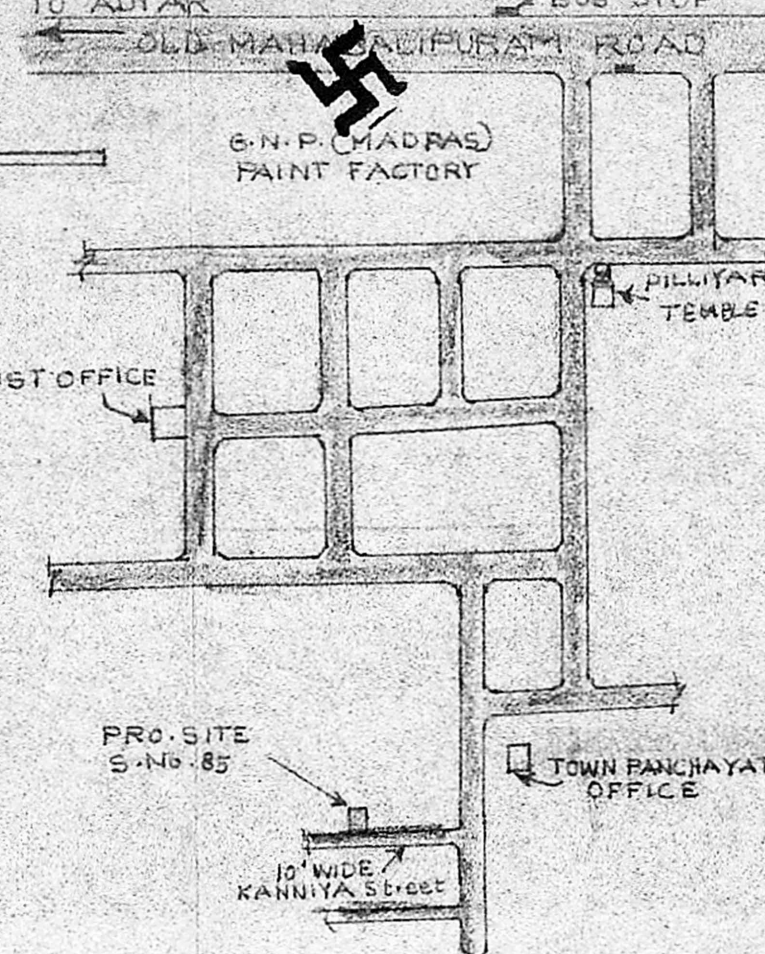

KEY PLAN
NOT TO SCALE

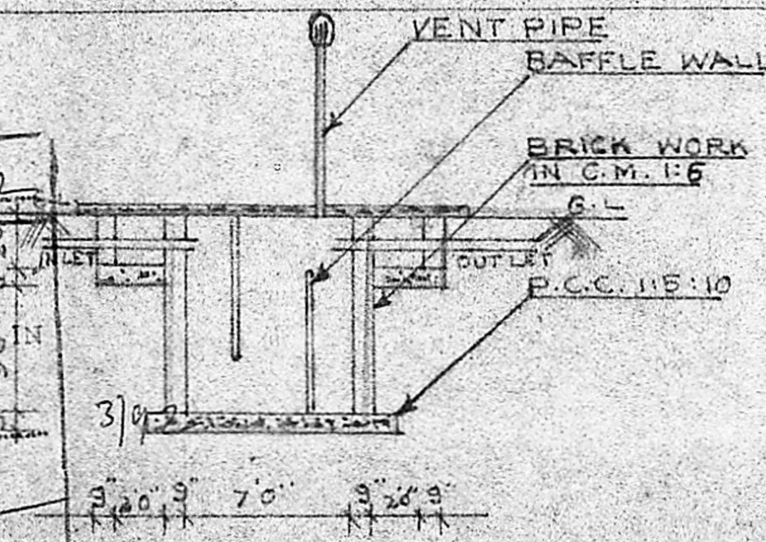

SECTIONAL ELEVATION
OF SEPTIC TANK

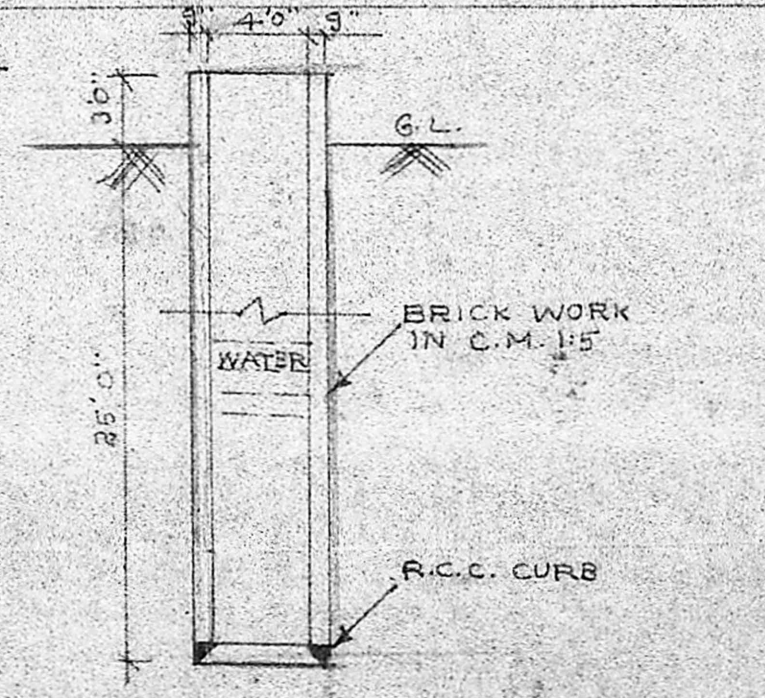

SECTIONAL ELEVATION
OF WELL

SPECIFICATION o/c

FOUNDATION	WITH P.C.C. 1:5:10 USING 40MM JELLY.
BRICK WORK	IN FOUNDATION, BASEMENT AND SUPERSTRUCTURE IN C.M. 1:5 WITH 1ST CLASS BRICKS.
PLASTERING	WITH C.M. 1:5 12MM THICK FINISHED WITH 3 COATS OF WHITE OR COLOUR WASHING.
FLOORING	WITH 4" T.K.C.C. MIX 1:5:10 OVER FINISHED WITH MOSAIC.
WEATHERING COURSE	WITH BRICK JELLY LIME CONCRETE LAID IN SLOPE.
WOOD WORK	WILL BE OF BEST QUALITY TEAK WOOD.

SCHEDULE OF JOINERY

D	TEAK WOOD DOOR	3'6" x 7'0"
D1	TEAK WOOD DOOR	3'0" x 7'0"
D1	TEAK WOOD DOOR	2'6" x 6'6"
W	TEAK WOOD WINDOW	4'0" x 4'6"
W1	TEAK WOOD WINDOW	3'0" x 4'6"
V	TEAK WOOD VENTILATOR	3'0" x 1'6"
CB	CUPBOARD	
S	SHELF	

AREA DETAILS

PLOT AREA :	1200 sq ft (OR) 111.52 M ²
PLINTH AREA :	452.25 sq ft (OR) 42.03 M ²

COLOUR REFERENCE

PROPOSED	ROAD
BOUNDARY	DRAINAGE

PREPARED BY
SUNSHINE BUILDERS
ENGINEERS & CONTRACTORS
No. 6, THIRUMALAI NAGAR
PERUNGUDI, MADRAS - 96

Ref :- Drg. No. 21/5 B/91
Date. 14-10-91

OWNER.

Planning Permit No. A/296/92
APPROVED
SUBJECT TO THE CONDITIONS IN THIS OFFICE LETTER.
No. A/212754/91
FOR MEMBER SECRETARY
MADRAS METROPOLITAN
DEVELOPMENT AUTHORITY
MADRAS - 600 009.

PLAN SHOWING THE PROPOSED RESIDENTIAL HOUSE AT S.No.85, No.143, PERUNGUDI VILLAGE, SAIDAPET TALUK, CHENGALPATTU M.G.R. DISTRICT.

SCALE: 1" = 8'0" (OR) 1:100

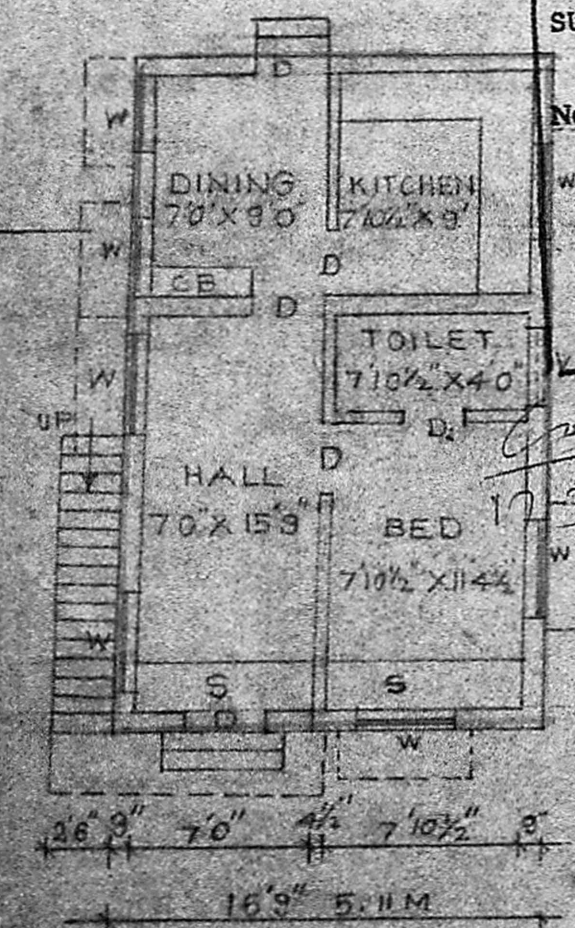

PLAN

J. S. ARIVAZHAGAN, D.C.E.
Class II Licensed Surveyor No. 26,
CORPORATION OF MADRAS
PERUNGUDI TOWN PANCHAYAT
CONSULTING ENGINEER & CONTRACTOR,
NO. 5, THIRUMALAI NAGAR,
PERUNGUDI, MADRAS - 600 096.
PHONE:

LICENSED SURVEYOR.